

The Harrison County Advantage: Our People.

Among the many advantages West Virginia offers to businesses, our workforce is paramount. Our workers are inherently loyal, non-transient and dependable. We offer employees with a strong work ethic and who reside in an extensive worker-shed.

The West Virginia Development Office also offers employer's a free, detailed analysis of labor availability, recruitment, assessment, evaluation and candidate screening based on employer criteria, as well as customized training to meet an employers needs.

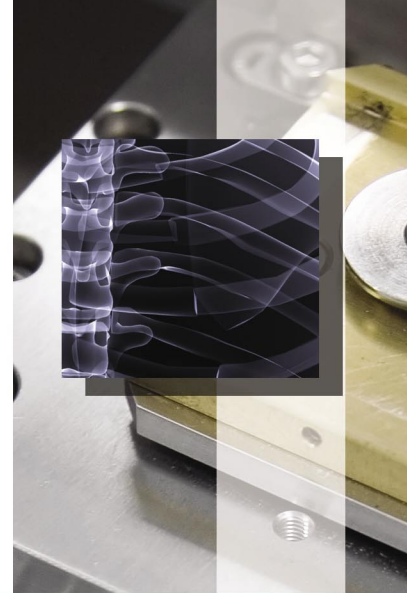

WORKFORCE OVERVIEW

The total civilian labor force in HARRISON COUNTY for July, 2007 was 31,597 of which 30,256 were employed . The unemployment rate was 4.2 percent.

Labor Force	1999	2000	2001	2002	2003	2004	2005
Civilian Labor Force	34,820	31,360	30,770	30,730	30,800	30,640	30,820
Employment	32,510	29,570	29,100	28,910	28,980	29,020	29,390
Unemployment	2,300	1,790	1,670	1,820	1,820	1,620	1,430
Unemploy. Rate	6.6%	5.7%	5.4%	5.9%	5.9%	5.3%	4.6%

Occupation

Management, professional, and related occupations	29.6%
Sales and office occupations	27.2%
Service occupations	17.9%
Production, transportation, and material moving occupations	13.4%
Construction, extraction, and maintenance occupations	11.5%
Farming, fishing, and forestry occupations	0.4%

Worker Shed Info:

West Virginia is unique in many ways, but especially its worker-sheds. Workers in West Virginia and Harrison County attract employees from a wide area, as opposed to only the immediate vicinity, as is the case in urban cities.

Our workforce displays the following patterns:

■ Resides in County & works in County	23,114
■ Resides in County & works in another WV county	4,189
■ Resides in County, works in another state	339
■ Resides in another WV County, works in County	9,487
■ Resides in another State, works in County	246
■ Net commutation (in minus out)	5,205

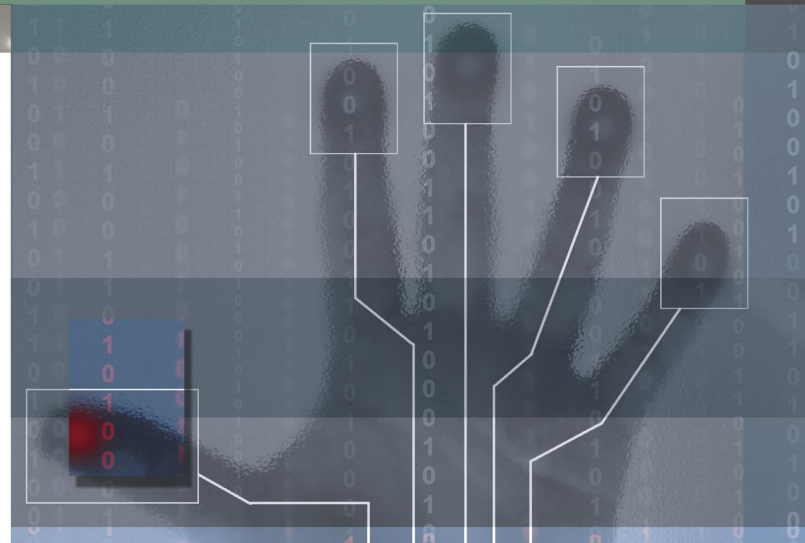

AVERAGE OFFICE RENTAL

LOCAL	\$13.30/sq ft
Philadelphia	\$26.50/sq ft
Washington D.C.	\$48.00/sq ft